



EST. 1985

1816 Portland Avenue S.
Minneapolis, MN 55404
612-870-7263
contact@peacehousecommunity.org
peacehousecommunity.org

WINTER 2026 NEWSLETTER



Mission:

Peace House Community (PHC) nourishes its members' bodies and souls by providing a safe space for everyone. PHC enriches the lives of its members, volunteers and students by offering a place to belong for everyone who comes through its doors.

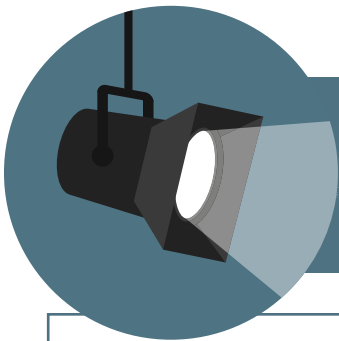

Community Member Spotlight: *The Power of Friendship*

“It feels good to walk through that Peace House door, seeing everybody happy to see me. I have been gone for nine months, and it feels great to walk back through the door again. People are happy to see me and I’m happy to see them. It’s a good environment ‘cause I have friends that misses me so much.”

So says Regina, one of Peace House Community’s long-time community members. She’s been part of PHC since about 2013, when she moved from Chicago to be closer to her kids. Over the years, she dealt with debilitating hip problems and drug use, but she’s come through it all to make a new life for herself. Her friends at PHC were a big part of her journey.



Regina is all smiles these days

...Regina’s Story Continued on page 2

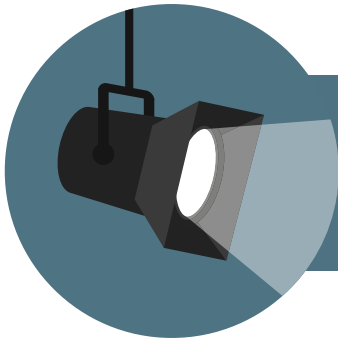

Community Member Spotlight: *The Power of Friendship*



Regina with Jamaih and Tiffany

A friend introduced Regina to PHC shortly after her move to Minneapolis, and she became a daily visitor. She tried to take care of herself, including going to a residential treatment program in Rochester a few years ago. Her friends from PHC called her to encourage her while she was away.

“It felt good hearing from my friends and everybody up here. It really did. I loved it. I was happy to

hear from them,” she remembers. “It felt so good because I was, like, a lonely person out there. I felt great and they cheered me up ‘cause I was like a prison person without my friends here.”

Regina’s insurance would only cover one month of treatment, so she soon found herself back in Minneapolis with the same challenges, but she didn’t give up. She eventually put all the pieces together, overcoming health and drug problems at the same time.

“I had a hip surgery ‘cause I couldn’t hardly walk. So I moved away, got hip surgery, got my health together again. I’ve been clean going on nine months now, and I’m doing so good. I can do the things I couldn’t do, but I can do it now. Buy things I couldn’t buy - everything I need now. So, I’m great!”

As much as she likes the community members at PHC, Regina recognizes that the neighborhood may not be the best for her. “I get tired of that environment and I had to get away. And I got away, got myself together, and I don’t want to come back to it. But I will come and visit.”

Despite her own reservations, Regina is glad PHC is still here for others. “It’s a nice environment to help you out a lot. They give you what you need. It’s a good place to be. Just stay out of trouble. Stay to yourself or talk to people that you know. But other than that, it’s a nice place to be. It’s really good.”

In Memorium

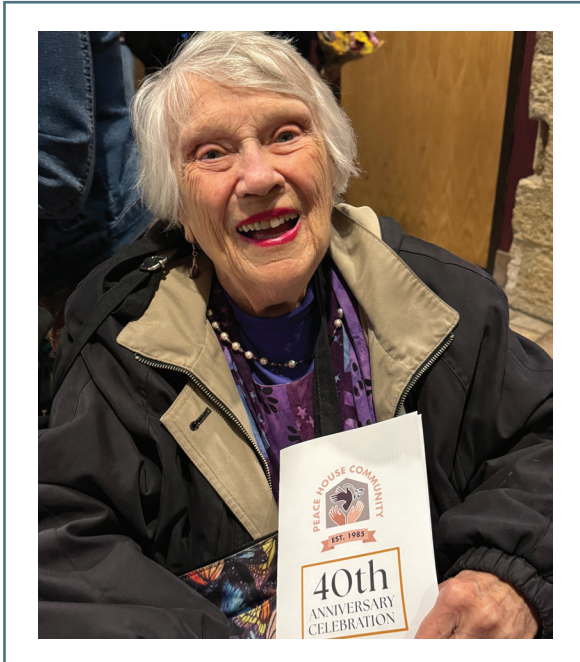

Peace House Community was saddened to learn of Catherine Mamer's death on Dec. 28. Catherine's health had been declining for several years, but it was still difficult to imagine PHC without her. Catherine started volunteering in 1986 at the invitation of PHC founder Rose Tillemans herself. Catherine brought energy and compassion to everything she did and set the tone at PHC for years. When she missed time from PHC because of a broken hip a few years ago, one of the community members commented, "I think that hip fracture picked on the wrong person. It's not going to win that fight!" Sure enough, Catherine was back at PHC within two months. We will miss her.

They Come and Go In the Blink of an Eye!

The cold and snowy winter we just experienced meant our community members needed lots of help staying warm and dry. Fortunately, your generosity provided so many hats, gloves, socks, and other items, along with 200 gift bags in December, that we were able to meet almost everyone's needs. As soon as the donations came in, they went right back out to some very grateful community members. Thanks for taking care of our folks!



Getting ready to give out the gift bags



We operate like a well-oiled machine!



Generosity looks like this

It's Pickleball Time!

Join Peace House Community's second annual pickleball event in April. Whatever your skill level, come out for food, exercise, and great fellowship.



When: Saturday, April 11 from 1:00 to 4:00 p.m.
Where: Smash Park Roseville
(1721 County Rd C West, Roseville, MN 55113)

Scan this QR code to register.
See you there!

Interested in sponsoring this event?
Email marti@peacehousecommunity.org for information.

- Diamond sponsor** - \$2000
- Gold sponsor** - \$1000
- Silver sponsor** - \$500
- Bronze sponsor** - \$250

Financial Update - You Made This Possible

We are so thankful to our supporters for making last year so special. We not only celebrated our 40th anniversary, but we also solidified our finances for the future.

In the two years from 2023 to 2025, PHC went from a \$100,000 deficit (and discussions about whether the organization could survive) to a \$150,000 surplus. We've replenished our bank account, and we're using the generous gifts we've received to make PHC even better. We are restarting the Program Manager position to provide better service to the community, and we're going to address the more serious maintenance issues around the building.

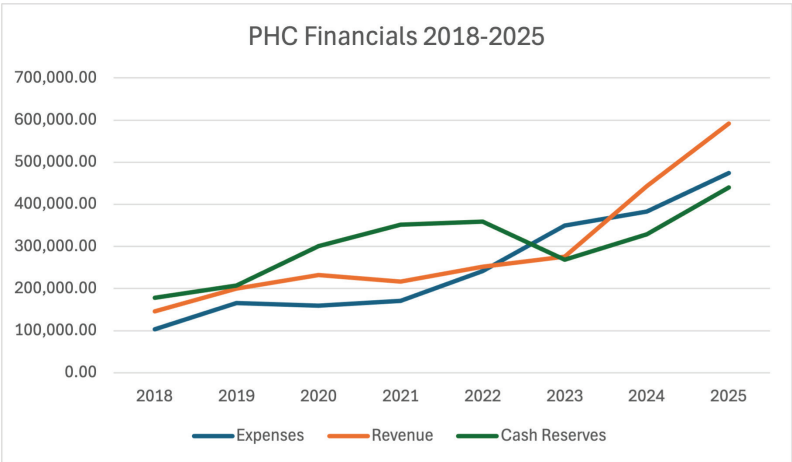

We know that many of our supporters are facing difficult financial decisions of their own and aren't able to support PHC as much as they would like. We want to thank EVERYONE for their generosity, and for making sure that our community members have a place to belong.

With Heartfelt Gratitude to Our 2025 Donors

Aaron Wise	Bill Holden	Christine and Justin Swick	Launspach
Alain Swanson	Bill Moore	Charles and Heidi Holley	Donald and Marion Hall
Alan and Bev Bergstrom	Bob Cassioppi	Charitable Giving Fund	Donald Roberts and Joni Cash
Alex Syse	Bonnie and Michael Monson	Cindy Thompson Kotz	Donis Giefer
Ali Souza	Bonnie Holland	Compassion of Christ	Donna and Dick Peterson
Allina Health System	Bonnie Ulrich	Catholic Community	Doris Thimmesh
Andrew Evans	Brad Rowlette	Conor and Monika Mannix	Dorothy Thalhuber
Andy and Karen Kaplan	Bradley and Ravelle Smith	Cynthia and Joseph Fleury	University Baptist Church
Angela and Steve Read	Bremer Bank Community	Cynthia Sherman	Douglas & Patricia Summers
Angela Lakedon	Giving	Dakota Cooks	Durkee and Mary Richards
Angela Smith Harris	Brian Mahafy	Daniel and Jeanne Carsello	Ed and Betsy Hasselman
Anita Duckor	Cars Bike Shop	Daniel and Vicki Olson	Ed Flaherty
Ann Agrimson	Bruce and Patricia Schadow	Daniel Baggett	Edvard Grieg Society of
Ann and Michael Doyle	Bruce Koehn	Daniel Carmine	Minnesota
Ann and Norman Decker	Bryan and Nancy Johnson	Daniel Grooters	Elaine and Einar Ekstedt
Ann and Thomas Roeder	Bryan Tornow	Daniel Murphy	Elaine and Jim Rider
Ann Biggar	Bryce Fier	Daren Jensen	Elaine Ulmet
Ann Schoenbauer	Bryce Johnson	David and Amber Dapkus	Elena and Mark Sifferlin
Ann Thompson	Bryce VandenHeuvel	David and Dennie Scott	Elizabeth and Mark
Anne and Michael O'Rourke	Caddy Frink	David and Marjorie Gardeen	Rosenwinkel
Anne Hady	Carl and Mary Ann Herbst	David and Melissa Wagner	Elizabeth Brama
Anne Kerr	Carol and Richard Barry	David Carlson	Elizabeth Byrne
Anne Lewandowski	Carol Kennedy and Tom	David Hartwell	Elizabeth De Baut
Annie Gronert	Powers	David Jelle	Elizabeth Violante
Annie Schenck	Cate McKinney and Daniel	David Von Weiss	Emma Johnson
Anthony and Lynn Branch	Gerds	Dawn Bulera	Eric and Alex Celeste
Ardis Wexler	Catherine and James	Dawn Petroskas	Erik Thorsell
Ashley Oliver	Bertucci	Utepils Brewing	Ernoe and Sharon Csaky
Atlee and Julie Swanoe	Catherine Mamer	Deb Miner	Esther Cruz and Mary Reeves
Ayco Charitable Foundation	Catherine Murphy	Deborah Dapkus	Flaherty Family Foundation
Barbara and Dean Hansen	Catholic Community	Debra Berghoff	Floyd Grabel
Barbara Coyle	Foundation of Minnesota	DeDe and Tom Scanlon	Fogo de Chao
Barbara Hynes-Tomczyk	Cathy Heying and Wendy	Deidre OMalley	Frances Landwehr
Barbara Winkels	Wiegmann	Dennis Carlson-Rioux	Franz and Karen Altpeter
Barbara, Fred, and Sandra	Cathy Waldhauser	Denny Wagner	Fred and Joann Johnson
Pollman	Central Minnesota	Derek Jopp	Fred Souza
Ben and Lorraine Kohler	Community Foundation	Diane and Bruce Wagar	Gail and John Moore
Ben Duppler	Char Freeman	Diane Langer	AscensionPoint Recovery
Ben Zess	Charlie and LaVon Fisher	Mount Carmel Lutheran	Services
Bernadette and Ronald	Charlie Quimby	Church	Geoff and Kathleen Allen
Carlson	Cheryl Kramer	Dianne Bartels and Ray	Georgeann and Gerald
Betty Christiansen	Cheryl Smythe	Spack	Wobschall
Bill and Linda Sweatt	Chris DeLaurentis	Dick Miller	Georgia Woitas
Bill Anderson	Chris Duppler	Dick Young	Gerald and Joan Engstrom
Bill Dubbs	Chris Queitzsch	Dominic Plucinski and Jean	Gigi Schumacher

Theater Latte Da	Jenny Chapman	Karen Viskochil	Lowell Pickett
Gilligan Foundation	Jeremy Iggers	Karlind and Susan Moller	LuAnn Yerks
Ginny Claessens McDonald	Jerry Artz	Kassandra McCarthy	Yess Yoga
Gloria and Ronald	Jerry Minkoff	Kathie Amble	Luke Burton
Christenson	Jesse Atkins	Kathleen and Bill Kozlak	Lumen Technologies
Greg Rachwal	Jessica Acuna	Kathleen Corley	Service Group, LLC
Gretchen Koehn	Jim and Carol McKinney	Kathleen Olson	Lynn Johnson
Guy Sicora	Jim and Steph Tikalsky	Kathleen Zuckerman	Lynne Morin
Hand Skeleton	Jim Bergstrom	Kathy Lawless and John	M. P. Hanson
Heather Kerchner	Jim Simons	Keyes	Mai Ling Mui
Heidi Viesturs	Jo Ellen Christiansen	Katie Dobie	Marcia Cushman-Perkins
Holly Evans	Joan and Chris Ueland	Basilica of Saint Mary	Margaret and John Chalich
Home Depot	Joan and Gerald Schieber	Kay Christianson	Margaret and Timothy
Howard and Jeannie	Joan and Philip Haan	Kay Orr	McDonnell
Schwartz	Joan Sager	Kaye Richardson	Margaret Willis
Illinois Tool Works Inc.	Joann Pesek	Kelly Johnson	Maria Jo Bianchi
Ingrid Forsberg	JoAnn VanRisseghem	Ken Vohs	The Margaret A. Cargill
Irene Alderson	Joanne Ferraro and Robert	Kent Trolen	Foundation Fund
Irene and Darrel Eiden	Beugen	Kevin Murphy	Marianne Brenckman
Irene and James Bohn	JoAnne Henry	Khoa Vando	Marilyn Woolley
Jackie Huebsch	JoAnne Tillemans	Kim Churchill	Marjorie and Jon Murray
Jacqueline Mosio	Joe Schmit	Kimberly Saward	Mark Drummond
James and Nancy Ayers	Joel Brenckman	Kimberly Torrey-White	Mark Hiemenz and Charlie
James and Shaun Duvall	Joel Erickson	Kira Vilhauer	Rounds
James and Teresa Fourniea	John and Kathleen	Kitty Atkins	Mark McGlone
James Garbarini	McKinney	Kobi Co.	Mark Shockey
James Loth	John and Patricia Gries	Kris and Tim Hageman	Marti and Jana Maltby
Jan and Neill Eiden	John Kohlmetz	Kris Long	Mary and Denis Novak
Jane and David Leitzman	John Ramsey	Kyliah Villa	Mary and Greg Hirsch
Jane and John Hilger	John Schmid	Kyoko Katayama	Mary and Kenneth Gleason
Jane and Michael Murphy	John Stanek	LaMorris Britton-Bey	Mary and Lee Rock
Jane Gibson	Johnny Hyland	Larry Luck	Mary and Peter Budge
Jane McDonald and Colleen	Jolene Behnke	Laura Kadu	Mary and Russell Schmidt
O'Malley	Jos. F. Palen Co.	Laura Knutzen	Mary and Steve Robinson
Jane Peck	Joseph and Wendy Doogue	Laurie Amell	Mary Ann O'Reilly
Janette Grazzini-Cook	Joseph Noonan	Lawrence Marsh	Mary Bach and Russ Duehr
Janice Barton	Joseph Riley	Leah Sullivan	Mary Burns
Janice Schneider	Josh Zuckerman	Leonore Beasley	Mary Cassioppi
Janis Wrich	Joy Rindels-Hayden and	Linda Crosby	Mary Charlebois
Jared Lewison	John Hayden	Lisa Albrecht	Mary Crowley and Robert
Jay Feider	Judith Jacobson	Lisa and Keith Kupcho	Edelstein
Jean and John McNally	Judy Alcott	Lisa and Stephen Hoffman-	Mary Ellen Halverson
Jean and Norm Davis	Judy Ramgren	Rapke	Mary Gruidl
Jean Fagerstrom	Julie and Jim Simons	Lisa Brausen	Mary Hartnett
Jean O'Connell	Julie Grave	Lisa Cassioppi	Mary Herman
Jean Wincek	Julie Shannon	Lisa Haller	Mary Jean Kelly
Jeanette Larson	Kai Potter	Lisette Gluek and James	Mary Kokernot
Jeanne Tillemans	Karen and Philip Cardy	Kelley	Mary Liedl and Robert
Jeff and Molly Mork	Karen and Tom Johnson	Loaves and Fishes	Pecoroni
Jeffrey and Kristin Long	Karen Johnson	Lois Welshons	Smash Park
Jen Vetter	Karen Larson	Lori Meehan	Mary Ludington
Jennifer Swick	Karen Sternal	Lori Wellman	Mary Reilly

Pax Christi Women with Spirit Bible Study
 Mary Schuh
 Mary Stalter-Gullig
 Mary Stedman
 Mary Sutherland
 Mason Sullivan
 Tonka Financial Services
 Matt and Nicole Kennedy
 Matt Klinkhammer
 Matthew Ayers
 Matthew Johnson and Elizabeth Thimmesh
 Matthew Simpson
 Maura McCann
 Maureen and Charles Neerland
 Mecca Ballwanz
 Meg and Jim Mannix
 Megan Duffy Sananikone
 Merrell and Beverly Kindall
 Merrilee Riley
 Micah and Eleanor Kiel
 Michael and David Schmitt
 Michael and Janet Wagner
 Michael and Jeanne Markell
 Michael Arms
 The Jerry and Karen Mathwig Fund
 Michael Tillemans
 Michele Arndt
 Michele McNally
 Michelle Musson
 Michelle Wilson
 Mike and Patricia Morandi
 Mike Foley
 Mike Hazard
 Mindekirken Tuesday Open House
 Minnesota Opera Costume Shop
 Mirja Hanson
 MJ and Jerry Park
 MJ Herman
 Monica and David Walsh
 Monica Nilsson
 Muriel and Mark Johnson
 Myriah and Mark Hamno
 Nancy Alexander
 Nancy Alexander Charitable Giving Account
 Nancy and Fouad Azzam
 Nancy and John Price
 Nancy Poland
 Nancy Zingale and William Flanigan
 Nanette Goldman
 Nathan Johnson
 Nora Sandstad
 Norb Domek
 Norine Stimart
 Norma Schwersinske
 Norwegian Lutheran Memorial Church
 Nyah Anderson
 Pam Sachau
 Pamela McFee
 Pat Johnson
 Patricia and Patrick Minton
 Patricia Helin
 Patricia Lord
 Patrick and Kaitlin Messmer
 Paul and Anne Maxa
 Paul and Brenda Rozycki
 Paul and Carol Seifert
 Paul and Martina Hartmark
 Paul and Mary Orman
 Paul Gramstad
 Paul McClusky
 Paul Moen
 Paula Lutz
 Pax Christi Catholic Community
 Pax Christi Justice Ministries
 Peg Mitchell and Polly Talen
 Pepperwolf and Tom Bottolene
 Phil Webber
 Phillip and Katherine Engel
 Phosy Sananikone
 Phyllis and Frank Mach
 Quintin Dykes
 Gertens
 Rail Werks Brewing Depot
 Raymond Wey and Sally Moran
 Renaissance Charitable Foundation
 Renu Berg
 Rhonda VonHuycke
 Richard and Susan Ward Fund
 Richard Kreyer
 Richard Martin
 Richard Thorpe
 Robert Boyce
 Robert Haarman
 Roger Cuthbertson and Jo Schubert
 Ron Wetzell
 Ronald and Kathy Buhta
 Rose Mary Byrne
 Roxana Freese
 Roy and Judy Wolff
 Ruth Soderholm
 Ryan Souza
 Ryan Stachowski
 Saint Paul & Minnesota Foundation
 Salties Rose LLC
 Sam and Paula Richey
 Sam Sabaka
 Sandra Johnson
 Sandra Manderfeld
 Sandy Hull
 Sarah and Joe Neglia
 Scandinavian Friends
 Schwab Charitable
 Sharon and John Cochrane
 Sharon and Kevin Lee-Sheridan
 Sisters of Saint Joseph
 Partners in Justice Board
 Sharon Hartman
 Sharon Vipond
 Shelley Jaax
 Sheryl and Dan Moran
 Shiree Oliver
 Shirley and Tom Barnes
 Northeast Tea Company
 Sindy Mau
 Sisters of Saint Joseph of Carondelet
 Stefanie Wyres
 Stephanie Gabert
 Stephen Lieberman
 Steve and Toni Thorson
 Steve Dreyer
 Steven Carlson
 Steven Gomer
 Stuart Nielsen
 Susan and Dick Ward
 Susan and Thomas McGuire
 Susan Bridges
 Susan Haas
 Susan Hames
 Susan Jerutis
 Susan Kilby
 Susan Loughrea
 Susan McKenna
 Susan Oeffling
 Susanne Smith
 Suzanne Tillemans and Steve Yamamoto
 MSP Film
 Tara Fahey
 Ted and Ann Zess
 Terri and Robert Stermer
 Terri Haak
 Terri Judson
 Terri Warren
 Terry and Barbara Williams
 The Minneapolis Foundation
 Thomas and Joan Foster
 Thomas Sullivan
 Thor Adam
 Tiegan Brick
 Tim Murphy
 Murray's Steak House
 Timothy Marzen
 Timothy Quinlan
 Toby Markowitz
 Tom and Barbara Tillemans
 Tom Snyder
 Tom Watkins
 Tom White
 Tony and Joyce Tillemans
 Tony and Leanne Peters
 Tracy Lea
 Unknown Anonymous
 Vanguard Charitable
 Endowment Program
 Ventura Village
 Wendell and Faith Friest
 Wendy Berghorst
 Wendy Fernstrum
 Wendy Franta
 Western Colorado
 Community Foundation
 William Allen
 Zarida Young
 Zoe Benston





Peace House Community
1816 Portland Avenue S.
Minneapolis, MN 55404

NON-PROFIT ORG
US POSTAGE
PAID
TWIN CITIES MN
PERMIT NO. 1024



DIRECTOR'S CORNER

Some of you have probably noticed that Peace House Community has not made an official statement about the immigration enforcement activities going on in the Twin Cities at the moment. We debated making a statement, in the end we didn't for a few reasons.

First, we did not want to draw attention to ourselves early on in the enforcement. Our community members already face enough daily challenges without having armed, masked individuals intimidating them.

Second, making a statement wouldn't have changed how we operate or our mission. We did not want to make a statement that seemed like a token gesture.

The third reason flows from the second. Everything about Peace House Community should already demonstrate loudly and clearly how we view the current situation. Our first name is Peace. Actions that promote fear and confusion contradict who we are. Our last name is Community, indicating that all who want to be part of PHC are welcome. We will talk with those who disrupt the community, looking for ways to keep them in. However, if someone's behavior truly destroys our ability to commune with each other in the way that the immigration enforcement has, we cannot view them as part of our community.

And so, when people rely on fear and violence and anonymity to subdue and bully others, PHC automatically opposes them. We do this by continuing to welcome everyone, regardless of race, religion, sexual orientation, or anything else that could be used against them. We focus on our mission of nourishing bodies and souls by providing a safe space. We pursue our vision of wounded individuals being healed through caring relationships in a supportive community. We continue to value listening, respect, grace, serenity, and compassion.

Thank-you for providing a place like PHC to our community members.

A handwritten signature in yellow ink that reads "Marti Mattley". The signature is written in a cursive, flowing style.